

SITE PLAN APPROVAL INFORMATION SHEET

Applicant: Robert Bitar

Property Location: PID 45083102, Highway 2, Elmsdale.

Site Plan Application: To permit construction of a seasonal take-out restaurant

Site Plan Approval Granted by Municipal Development Officer on: June 21, 2023

Site Plan:

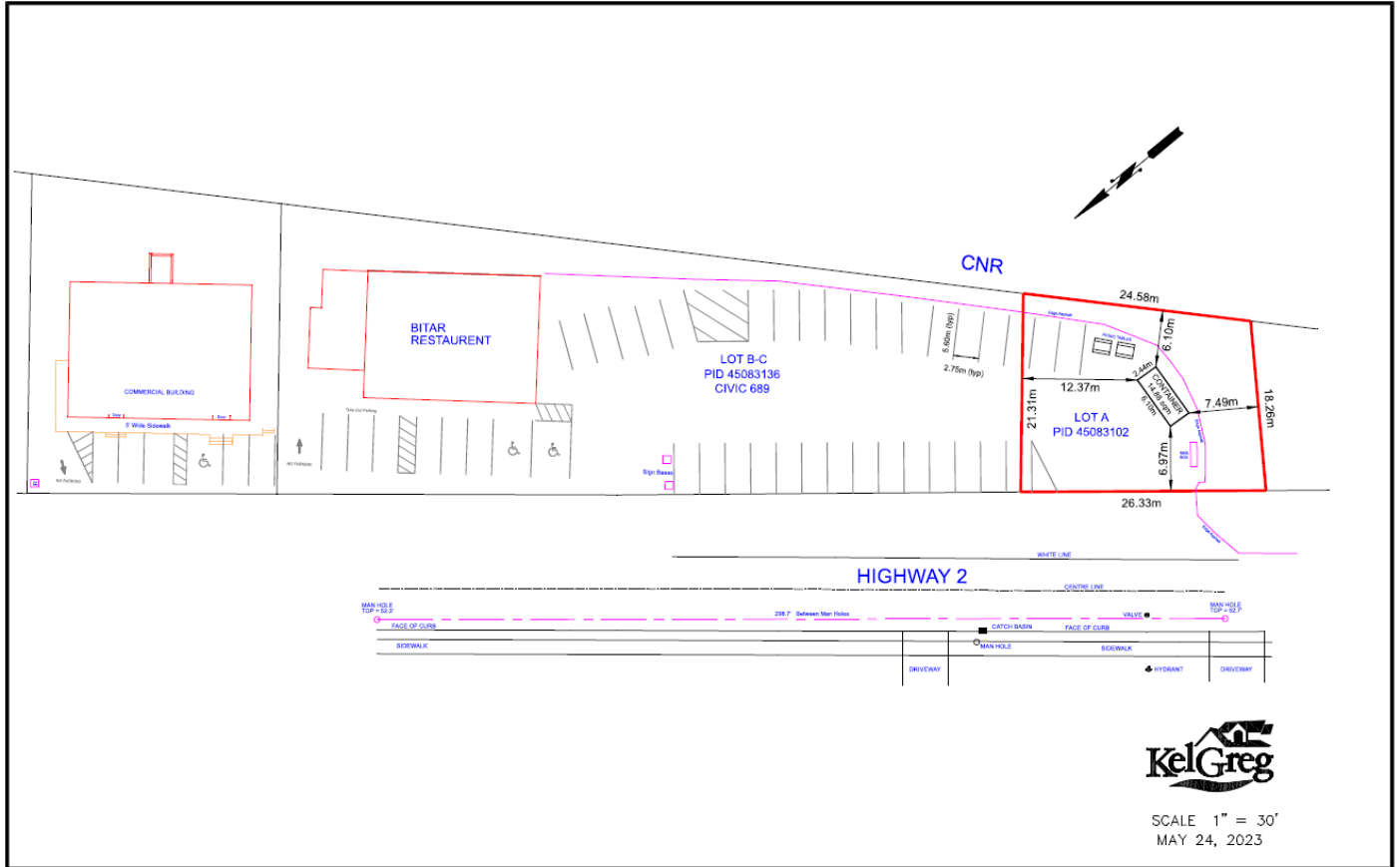

Community:
Elmsdale

Current Zone:
Village Core (VC) Zone

Size of Property:
5,382 sq ft

For further information, please contact Kelly Ash, Development Officer, kash@easthants.ca



SITE PLAN APPROVAL INFORMATION SHEET

Building Elevations:

