

Proposal Information - PLN24-014

Property Owner: Kel-Greg Enterprises Ltd.

Proposal: Amend the Municipal Planning Strategy and Land Use By-law to redesignate/rezone 97 hectares from Rural Use (RU) to Country Residential (CR).

Subject Property: The property is located off of Osprey Ridge in the community of Belnan and is currently undeveloped.

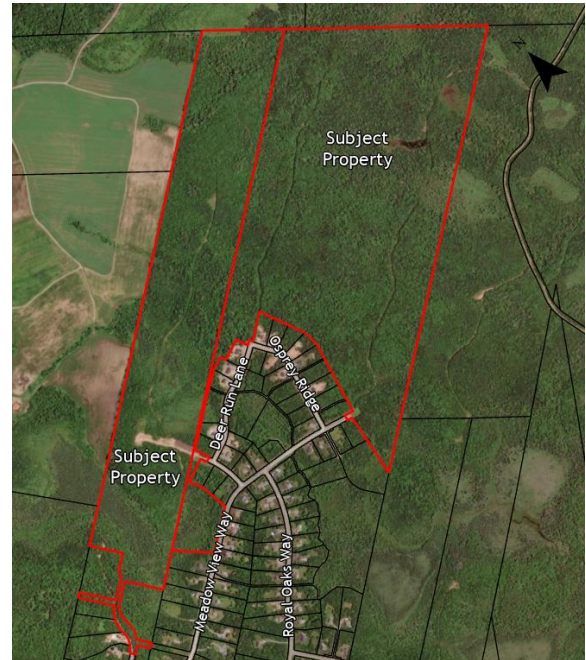
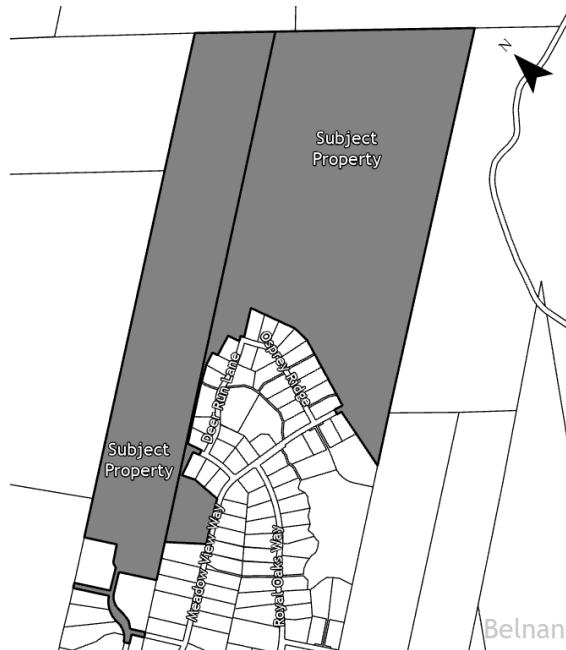

The surrounding properties are zoned Rural Use (RU), Country Residential (CR) and Agricultural Reserve (AR).

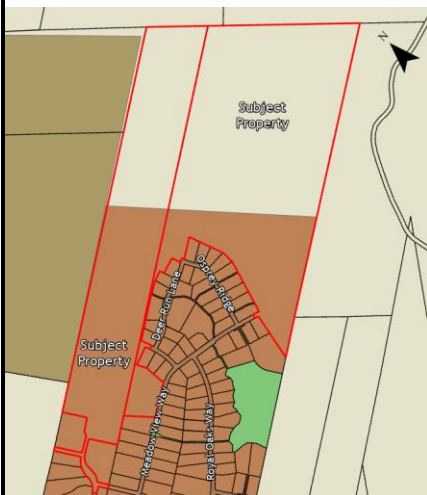

Details: The purpose of the application is to enable further expansion of Meadow View Subdivision with an additional 114 lots as seen on the following page.

Community:
Belnan

Generalized Future Land Use Designation:
Rural Use (RU)

Current Zone:
Rural Use (RU)

For further information, please contact the Planning & Development Department at 902-883-3387 or planning@easthants.ca or visit easthants.ca/planning-applications

