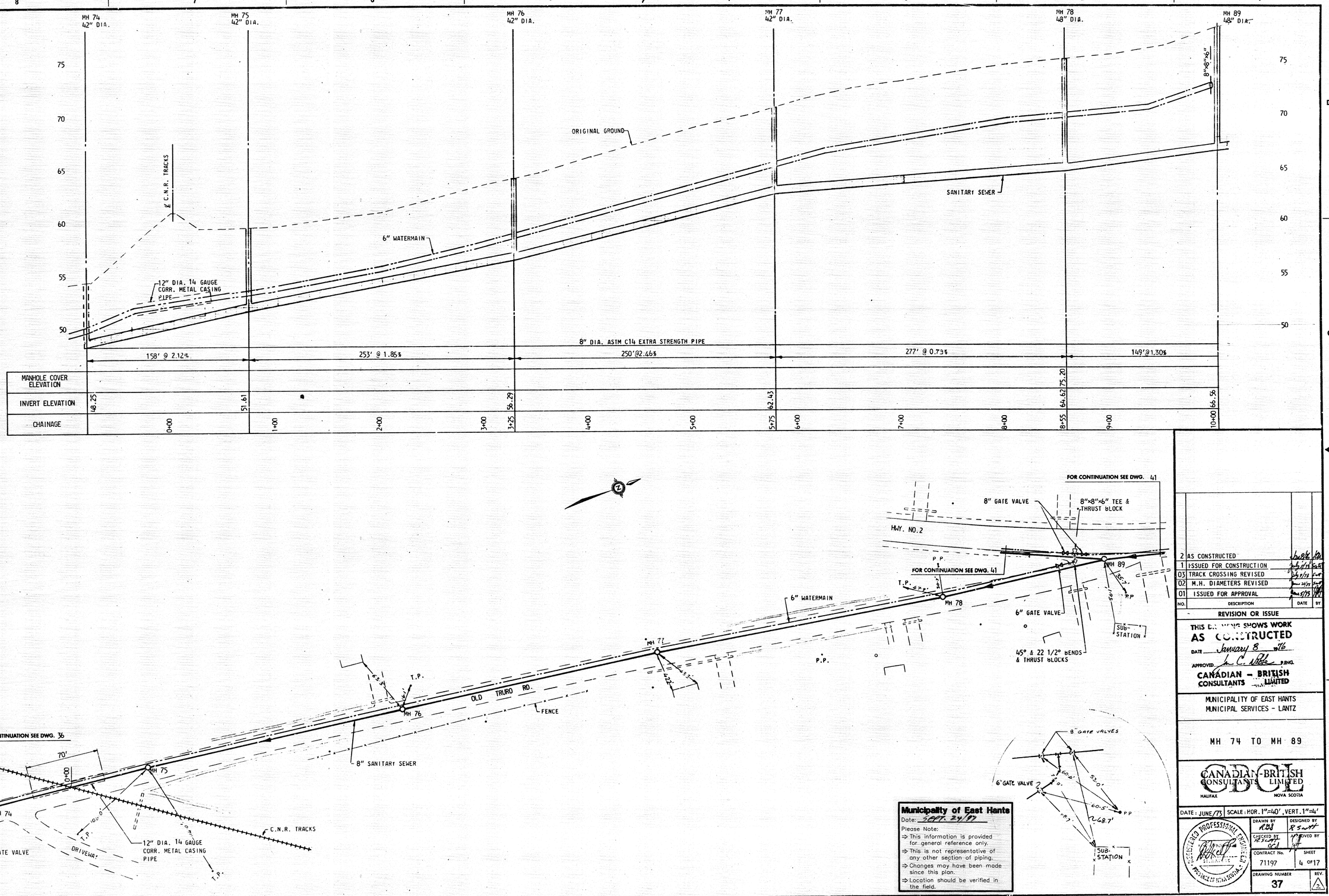

Municipality of East Hants
Date: SEPT. 24/97
Please Note:
⇒ This information is provided for general reference only.
⇒ This is not representative of any other section of piping.
⇒ Changes may have been made since this plan.
⇒ Location should be verified in the field.

NO.	DESCRIPTION	DATE	BY
2	AS CONSTRUCTED	Jan 8/76	[illegible]
1	ISSUED FOR CONSTRUCTION	July 9/75	[illegible]
03	TRACK CROSSING REVISED	July 9/75	[illegible]
02	M.H. DIAMETERS REVISED	June 24/75	[illegible]
01	ISSUED FOR APPROVAL	June 5/75	[illegible]

REVISION OR ISSUE

THIS DRAWING SHOWS WORK AS CONSTRUCTED
DATE January 8 1976
APPROVED [illegible] P.ENG.
CANADIAN - BRITISH CONSULTANTS LIMITED

MUNICIPALITY OF EAST HANTS
MUNICIPAL SERVICES - LANTZ

MH 74 TO MH 89

CBCL CANADIAN-BRITISH CONSULTANTS LIMITED
HALIFAX NOVA SCOTIA

DATE: JUNE/73 SCALE: HOR. 1"=40', VERT. 1"=4'

DRAWN BY RGB	DESIGNED BY R Scott
CHECKED BY R. Scott	APPROVED BY [illegible]
CONTRACT No. 71197	SHEET 4 OF 17
DRAWING NUMBER 37	REV. 2

REGISTERED PROFESSIONAL ENGINEER PROVINCE OF NOVA SCOTIA