

ELMSDALE BUSINESS PARK: STREET H, I, AND D LOOP

ELMSDALE, NOVA SCOTIA

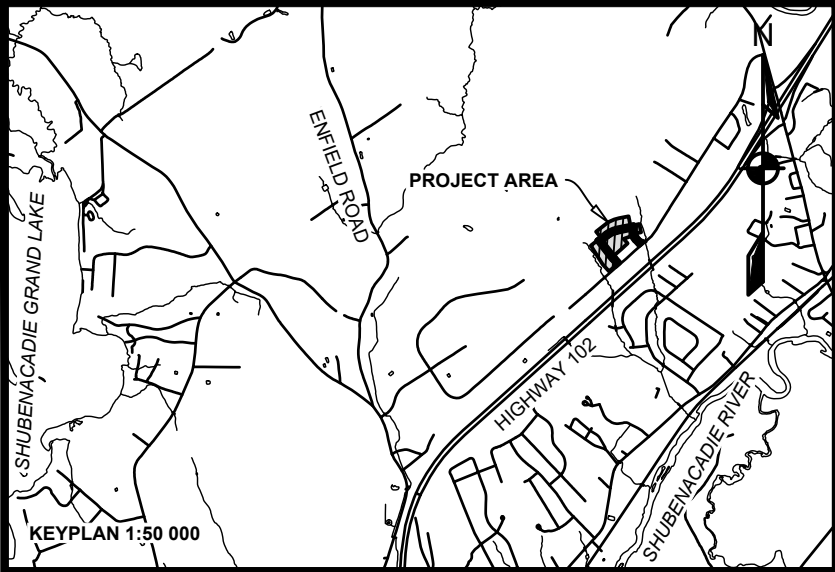

APPROXIMATE LOCATION OF KNOWN RARE PLANTS

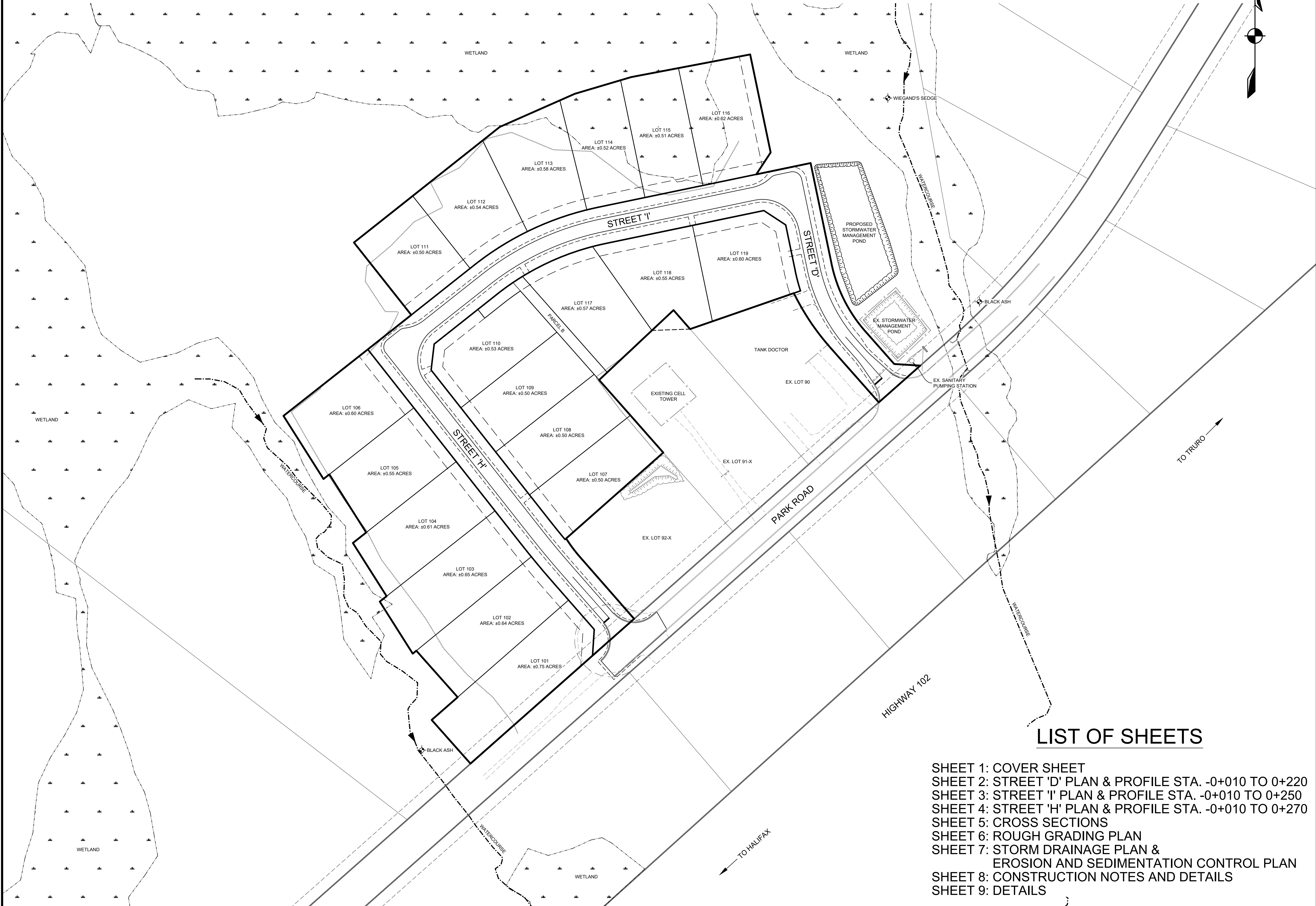
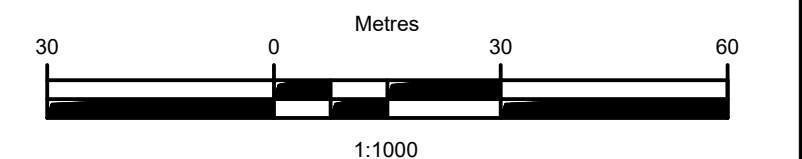

1	JAN. 16, 2019	ISSUED FOR TENDER
ISSUE	DATE	DESCRIPTION
CONSULTANT		

PHONE: 902.832.5597

www.designpoint.ca

CLIENT

EAST HANTS

PROJECT DESCRIPTION

ELMSDALE BUSINESS
PARK EXPANSION:
STREET H, I, AND D LOOP
ELMSDALE, NOVA SCOTIA

SHEET DESCRIPTION

COVER SHEET			
Drawn J. DWYER	Engineer A. FORSYTHE	Project No. 18-113	Drawing No. 1 OF 9
Date of 1st Issue JAN. 16, 2019	Scale 1:1000	Filename 18-113_T.dwg	

LIST OF SHEETS

- SHEET 1: COVER SHEET
- SHEET 2: STREET 'D' PLAN & PROFILE STA. -0+010 TO 0+220
- SHEET 3: STREET 'I' PLAN & PROFILE STA. -0+010 TO 0+250
- SHEET 4: STREET 'H' PLAN & PROFILE STA. -0+010 TO 0+270
- SHEET 5: CROSS SECTIONS
- SHEET 6: ROUGH GRADING PLAN
- SHEET 7: STORM DRAINAGE PLAN &
EROSION AND SEDIMENTATION CONTROL PLAN
- SHEET 8: CONSTRUCTION NOTES AND DETAILS
- SHEET 9: DETAILS

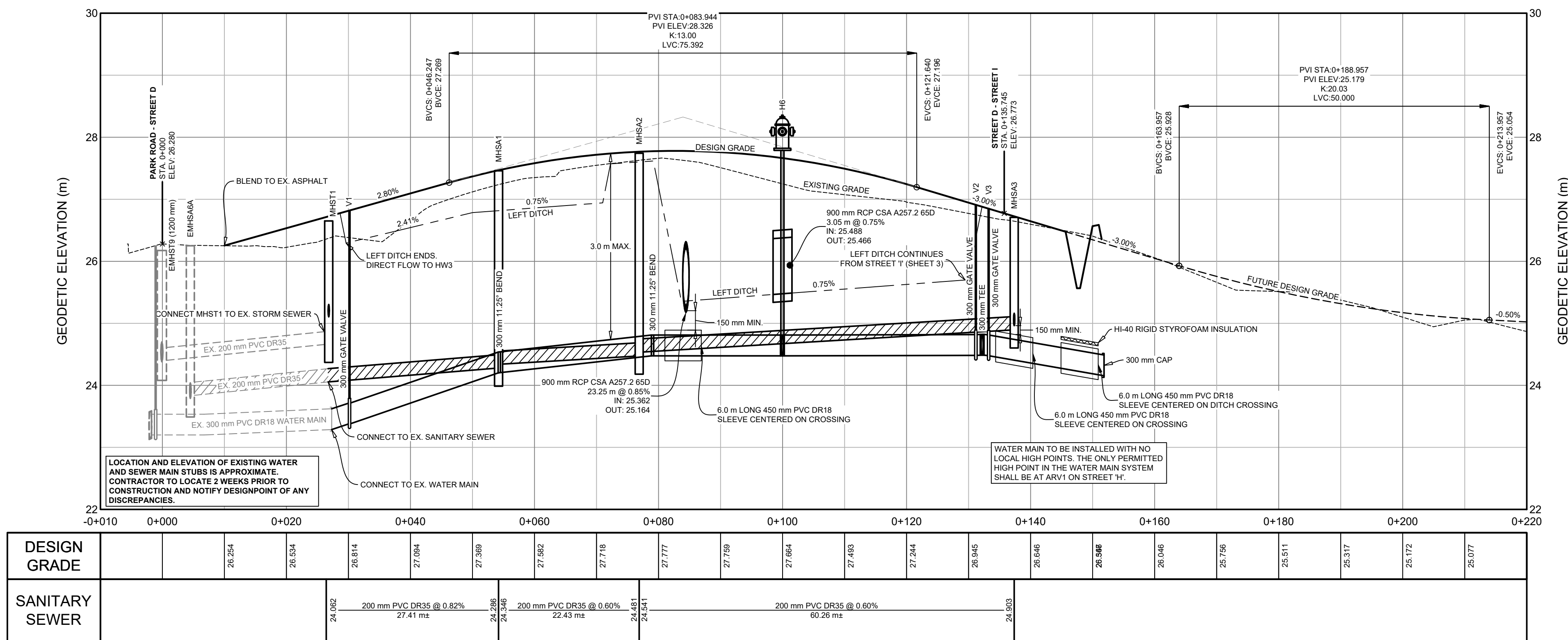
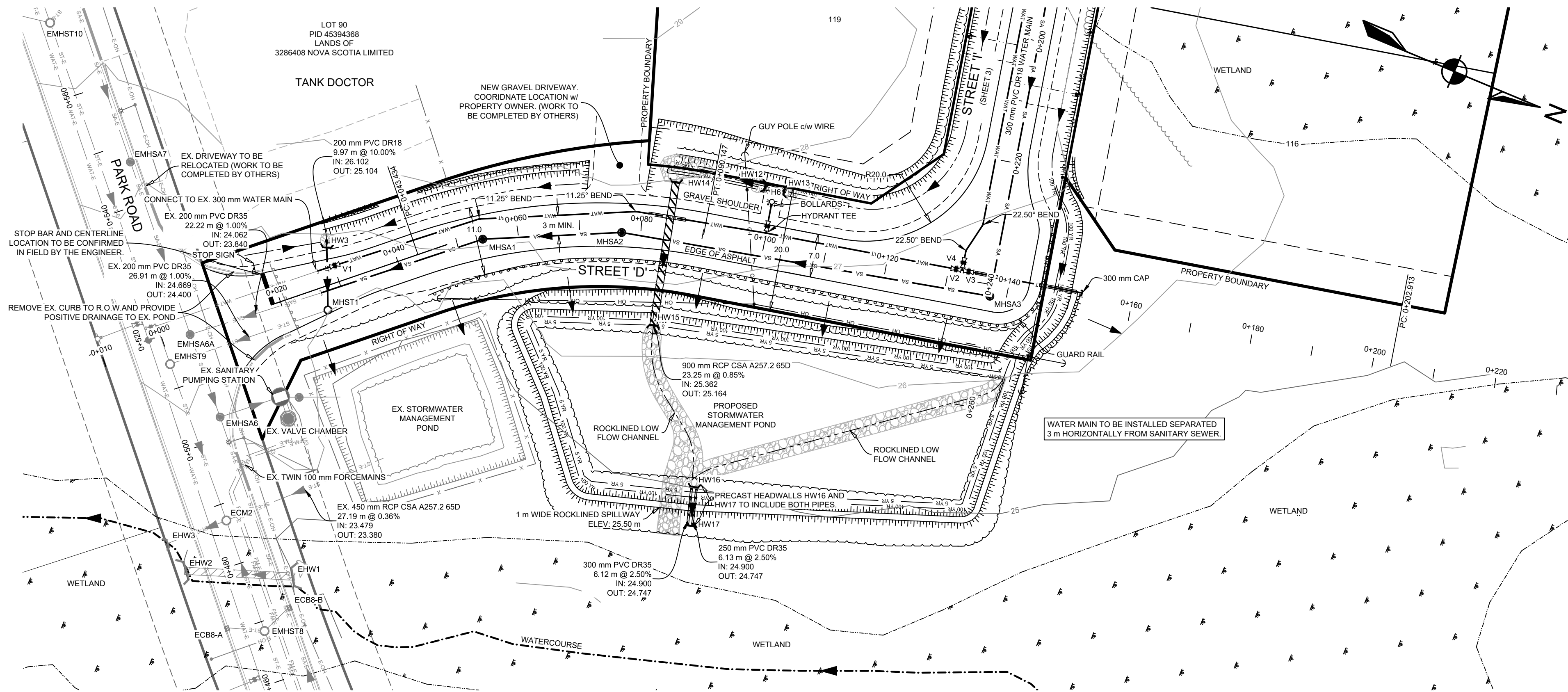

PLAN AREA

KEYPLAN 1:10 000

HIGHWAY 102

LEGEND

DESIGN GRADE	—————
EXISTING GRADE	-----
CENTERLINE	-----
DITCH CENTERLINE	-----
WATER PIPE	——— WAT ——— WAT ——— WAT ——— WAT
SANITARY PIPE	——— SA ——— SA ——— SA ——— SA
SANITARY LATERAL	——— SA ——— SA ——— SA ——— SA
WATER LATERAL	——— WAT ——— WAT ——— WAT ——— WAT
CULVERT	———
WATERCOURSE	———
WETLAND BOUNDARY	———
APPROXIMATE 100 YR FLOOD LIMIT	——— 100 YR ——— 100 YR ——— 100 YR ———
GUARDRAIL	———
TOP OF SLOPE	———
BOTTOM OF SLOPE	———
OVERHEAD LINE	——— OH ——— OH ——— OH ——— OH
UNDERGROUND LINE	——— UG ——— UG ——— UG ——— UG
FENCELINE	——— X ——— X ——— X ——— X
PRECAST HEADWALL	———
UTILITY POLE	———
SURFACE FLOW	———
AIR RELEASE VALVE	———
CURBSTOP	———
WATER VALVE	———
REDUCER	———
HYDRANT	———

15 0 15 30

Metres

1:500

1	JAN. 16, 2019	ISSUED FOR TENDER	
ISSUE	DATE	DESCRIPTION	
CONSULTANT			
<div><div></div><div>DESIGN POINT ENGINEERING & SURVEYING</div></div>			
PHONE: 902.832.5597 www.designpoint.ca			
<div><div><div><div>REGISTERED PROFESSIONAL ENGINEER</div><div>JAN. 16, 2019</div><div>A.S. FORSYTHE</div><div>7386</div><div>PROVINCE OF NOVA SCOTIA</div></div><div><div>REGISTERED PROFESSIONAL ENGINEER</div><div>JAN. 16, 2019</div><div>A. J. SKETCHLEY</div><div>11560</div><div>PROVINCE OF NOVA SCOTIA</div></div></div></div>			
CLIENT			
<div><div></div><div>EAST HANTS</div></div>			
PROJECT DESCRIPTION			
ELMSDALE BUSINESS PARK EXPANSION: STREET H, I, AND D LOOP ELMSDALE, NOVA SCOTIA			
SHEET DESCRIPTION			
STREET 'D' PLAN & PROFILE -0+010 TO 0+220			
Drawn J. DWYER	Engineer A. FORSYTHE	Project No. 18-113	Drawing No. 2 OF 9
Date of 1st Issue JAN. 16, 2019	Scale 1:500 H, 1:50 V	Filename 18-113_PP2.dwg	

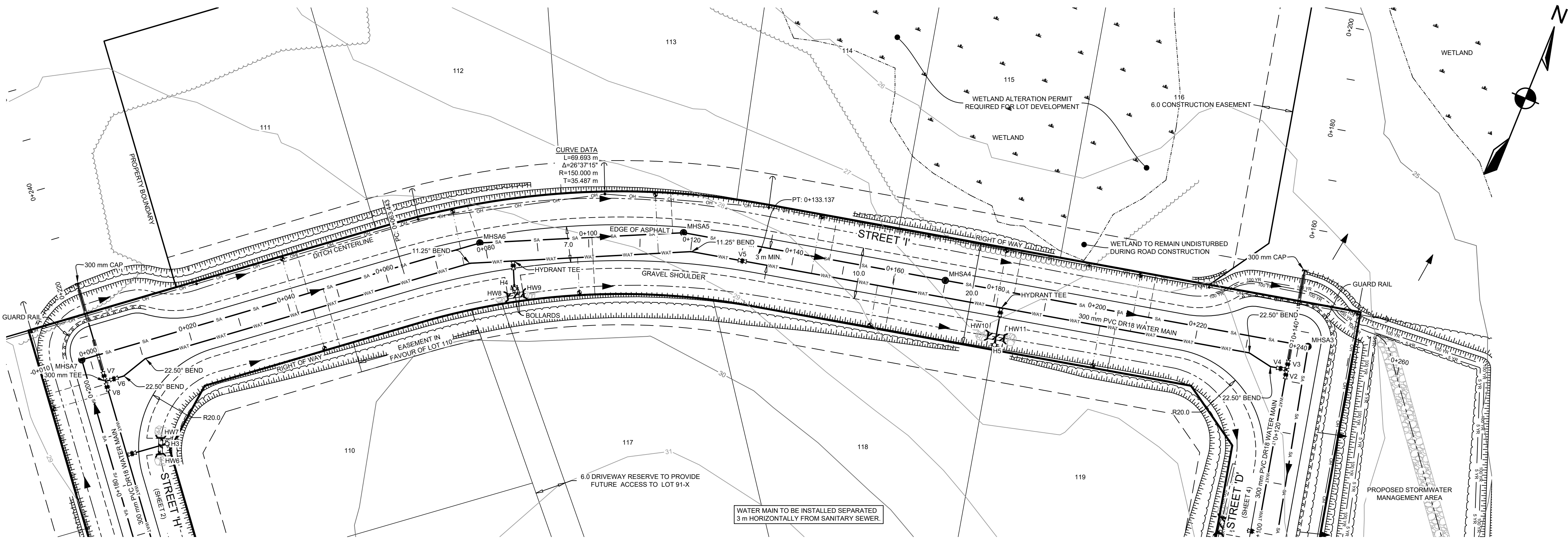

PLAN AREA	
KEYPLAN 1:10 000	
HIGHWAY 102	
LEGEND	
DESIGN GRADE	—————
EXISTING GRADE	- - - - -
CENTERLINE	—————
DITCH CENTERLINE	—————
WATER PIPE	—————
SANITARY PIPE	—————
SANITARY LATERAL	—————
WATER LATERAL	—————
CULVERT	—————
WATERCOURSE	—————
WETLAND BOUNDARY	—————
APPROXIMATE 100 YR FLOOD LIMIT	—————
GUARDRAIL	—————
TOP OF SLOPE	—————
BOTTOM OF SLOPE	—————
OVERHEAD LINE	—————
UNDERGROUND LINE	—————
FENCELINE	—————
PRECAST HEADWALL	—————
UTILITY POLE	—————
SURFACE FLOW	—————
CURBSTOP	—————
REDUCER	—————
AIR RELEASE VALVE	—————
WATER VALVE	—————
HYDRANT	—————

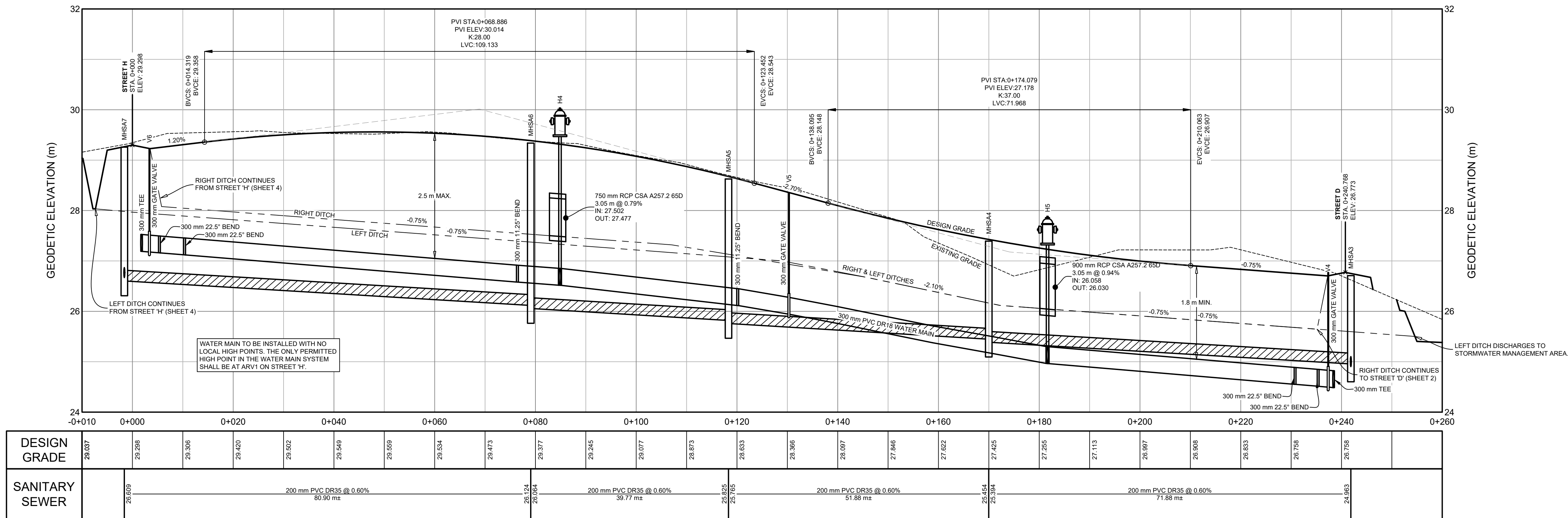
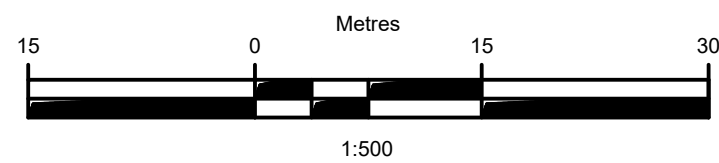

DESIGN GRADE	28.037	28.298	28.306	28.420	28.502	28.549	28.559	28.534	28.473	28.377	28.445	28.077	28.873	28.833	28.846	28.097	27.846	27.622	27.425	27.256	27.113	26.897	26.908	26.833	26.758	26.759	
SANITARY SEWER		28.000		200 mm PVC DR35 @ 0.60%		28.054		200 mm PVC DR35 @ 0.60%		28.124		200 mm PVC DR35 @ 0.60%		28.125		200 mm PVC DR35 @ 0.60%		28.125		200 mm PVC DR35 @ 0.60%		28.125		200 mm PVC DR35 @ 0.60%		28.125	

1	JAN. 16, 2019	ISSUED FOR TENDER	
ISSUE	DATE	DESCRIPTION	
CONSULTANT			
PHONE: 902.832.5597			
www.designpoint.ca			
CLIENT			
PROJECT DESCRIPTION			
ELMSDALE BUSINESS PARK EXPANSION: STREET H, I, AND D LOOP			
ELMSDALE, NOVA SCOTIA			
SHEET DESCRIPTION			
STREET 'I' PLAN & PROFILE -0+010 TO 0+250			
Drawn	Engineer	Project No.	Drawing No.
J. DWYER	A. FORSYTHE	18-113	3 OF 9
Date of 1st Issue	Scale	Filename	
JAN. 16, 2019	1:500 H, 1:50 V	18-113_PP3.dwg	

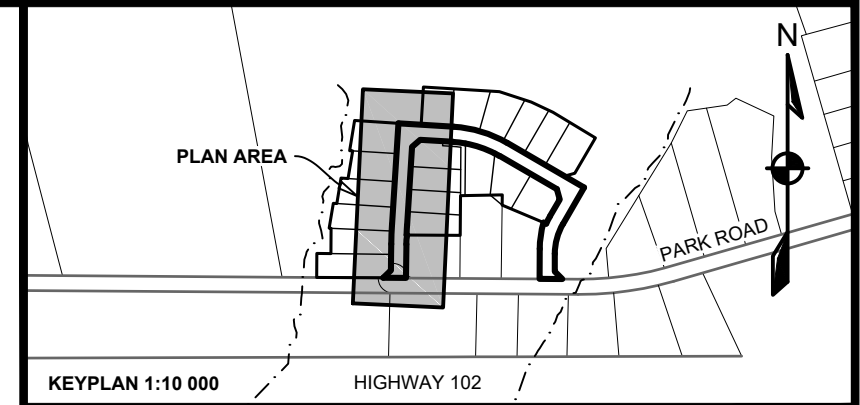
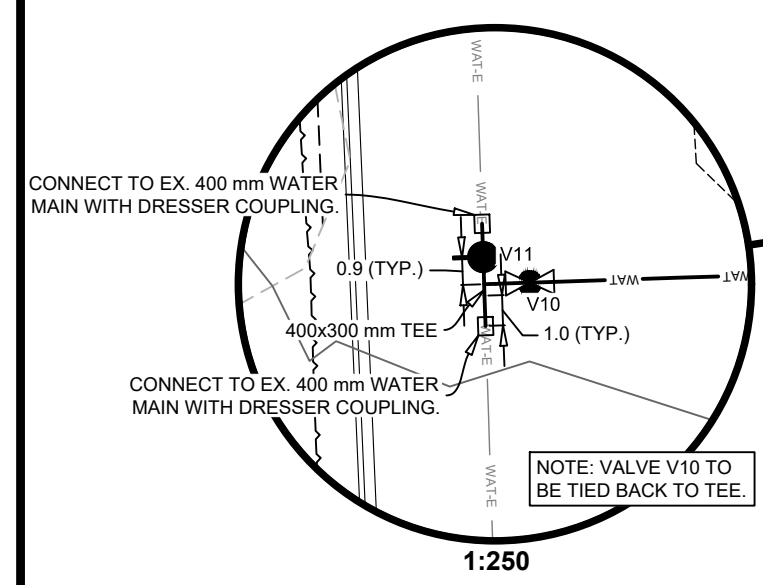
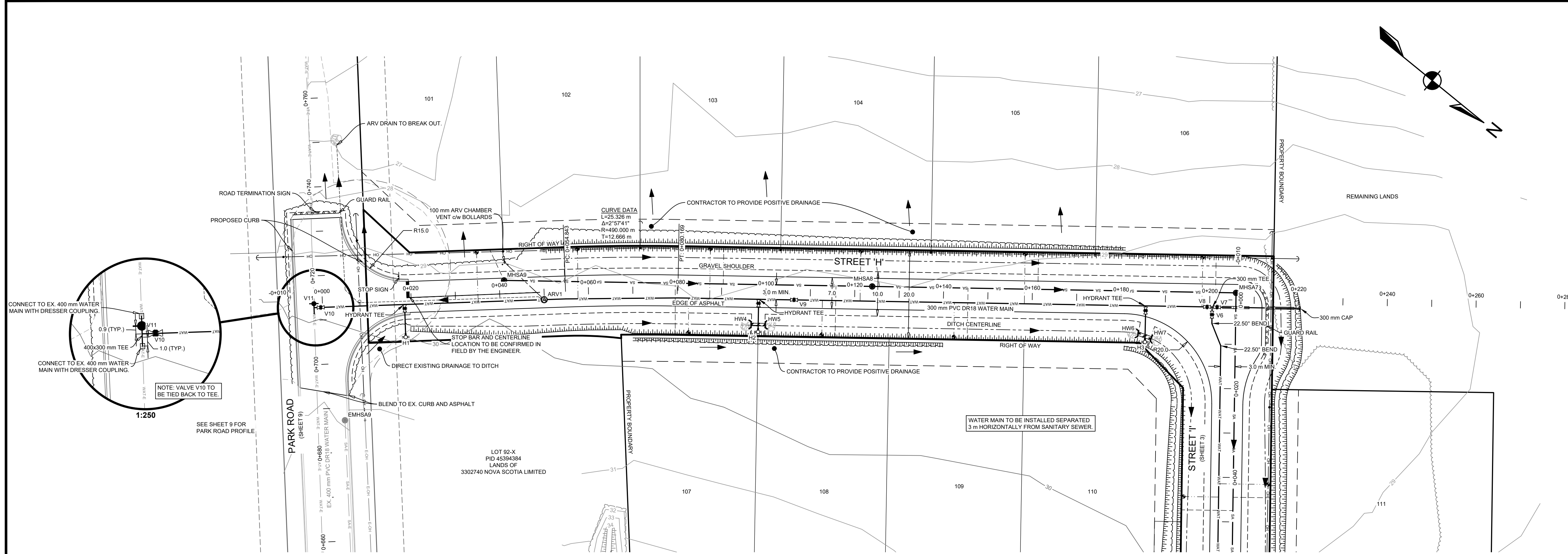

LEGEND	
DESIGN GRADE	—————
EXISTING GRADE	- - - - -
CENTERLINE	—————
DITCH CENTERLINE	—————
WATER PIPE	——— WAT ——— WAT ——— WAT ——— WAT
SANITARY PIPE	——— SA ——— SA ——— SA ——— SA
SANITARY LATERAL	——— SA ——— SA ——— SA ——— SA
WATER LATERAL	——— WAT ——— WAT ——— WAT ——— WAT
CULVERT	—————
WATERCOURSE	—————
WETLAND BOUNDARY	—————
APPROXIMATE 100 YR FLOOD LIMIT	—————
GUARDRAIL	—————
TOP OF SLOPE	—————
BOTTOM OF SLOPE	—————
OVERHEAD LINE	—————
UNDERGROUND LINE	—————
FENCELINE	—————
PRECAST HEADWALL	—————
UTILITY POLE	—————
SURFACE FLOW	—————
AIR RELEASE VALVE	—————
CURBSTOP	—————
REDUCER	—————
WATER VALVE	—————
HYDRANT	—————

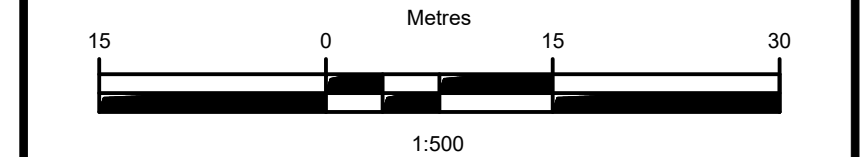
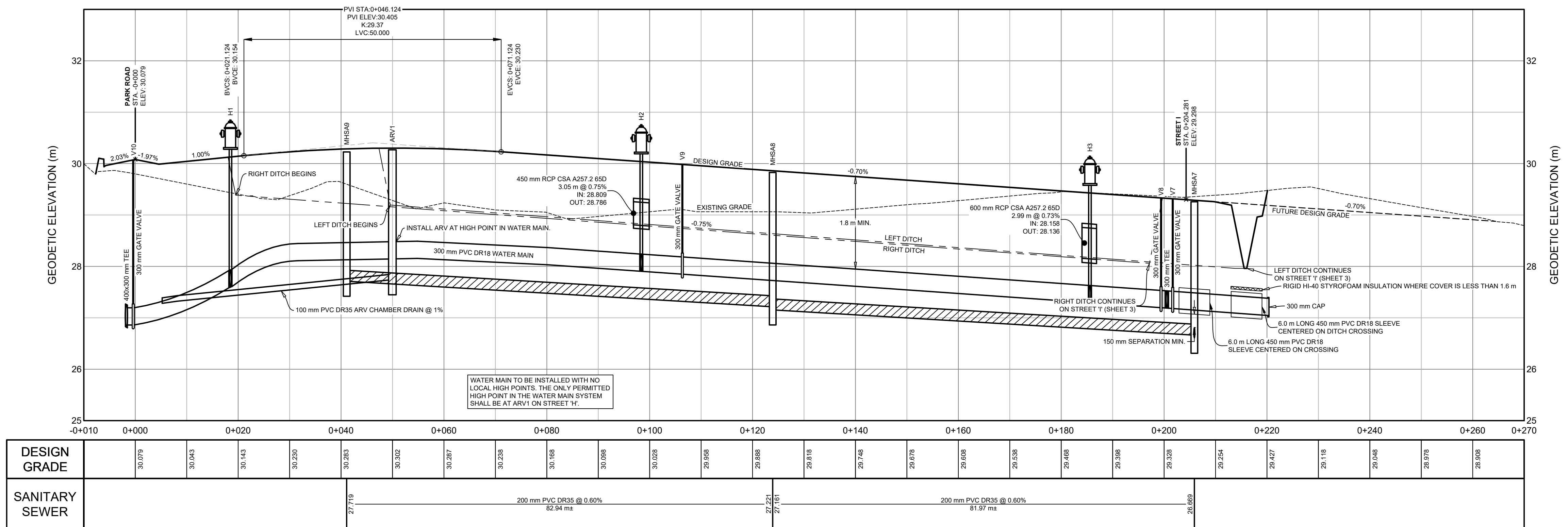

1	JAN. 16, 2019	ISSUED FOR TENDER
ISSUE	DATE	DESCRIPTION
CONSULTANT		

PHONE: 902.832.5597 www.designpoint.ca

EAST HANTS

PROJECT DESCRIPTION

**ELMSDALE BUSINESS PARK EXPANSION:
STREET H, I, AND D LOOP**

ELMSDALE, NOVA SCOTIA

SHEET DESCRIPTION

**STREET 'H'
PLAN & PROFILE**

-0+010 TO 0+270

Drawn J. DWYER	Engineer A. FORSYTHE	Project No. 18-113	Drawing No. 4 OF 9
Date of 1st Issue JAN. 16, 2019	Scale 1:500 H, 1:50 V	Filename 18-113_PP4.dwg	

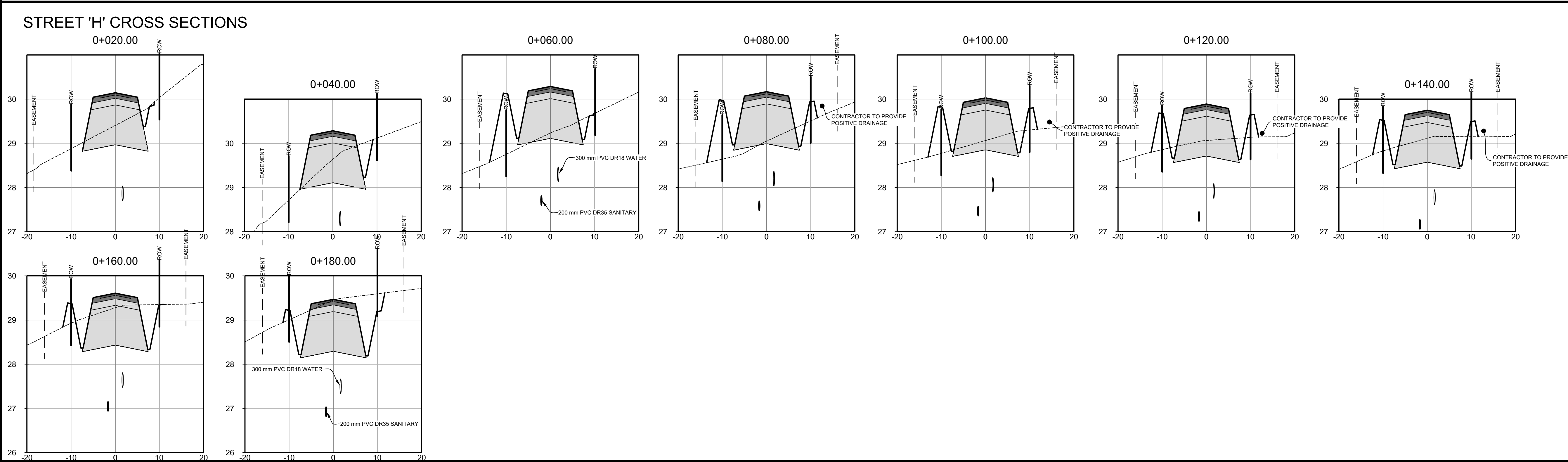
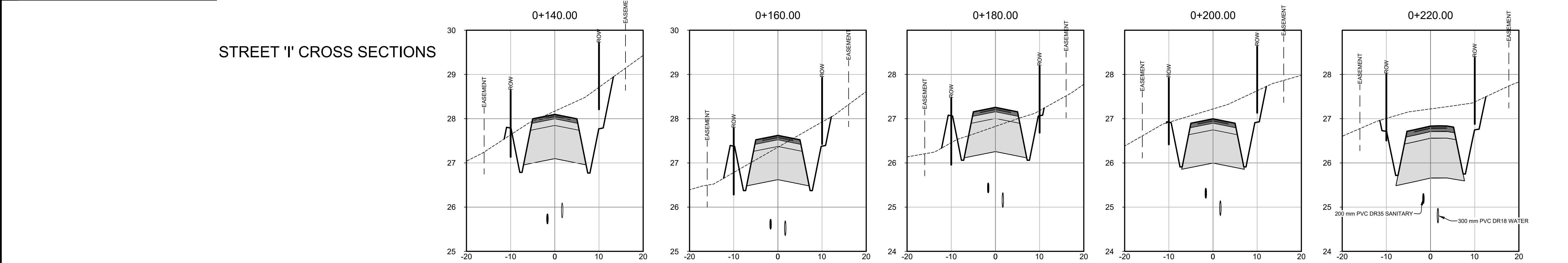
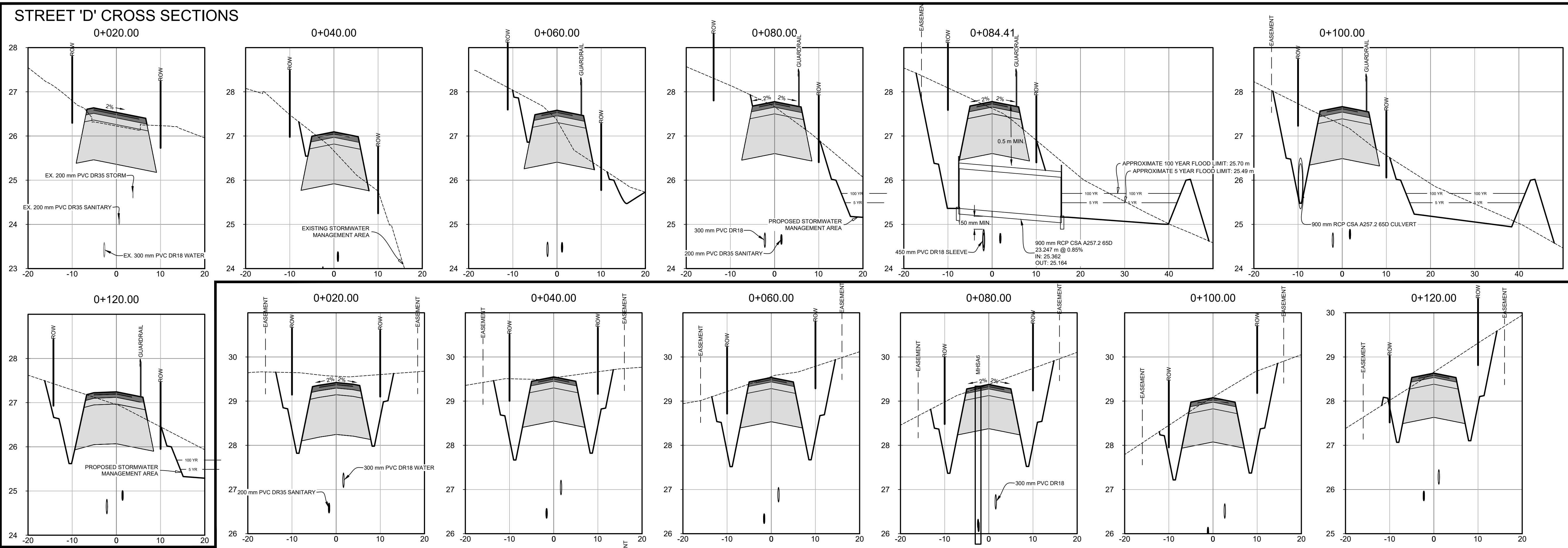

LEGEND

DESIGN GRADE	—————
EXISTING GRADE	- - - - -
PAVE 1	■■■■■
PAVE 2	■■■■■
BASE	■■■■■
SUBBASE	■■■■■

15 0 15 30 Metres
1:500

1	JAN. 16, 2019	ISSUED FOR TENDER
ISSUE	DATE	DESCRIPTION
CONSULTANT		

DESIGN POINT
ENGINEERING & SURVEYING
PHONE: 902.832.5597 www.designpoint.ca

CLIENT			
EAST HANTS			
PROJECT DESCRIPTION			
ELMSDALE BUSINESS PARK EXPANSION: STREET H, I, AND D LOOP ELMSDALE, NOVA SCOTIA			
SHEET DESCRIPTION			
CROSS SECTIONS			
Drawn J. DWYER	Engineer A. FORSYTHE	Project No. 18-113	Drawing No. 5 OF 9
Date of 1st Issue JAN. 16, 2019	Scale 1:500 H, 1:50 V	Filename 18-113_X5.dwg	



LEGEND

EX. CONTOUR (MAJOR)			
EX. CONTOUR (MINOR)			
LOT LINE			
RIGHT OF WAY			
EASEMENT			
CURB CUT		CATCHBASIN	
DESIGN GRADE		FLOW ARROW	
EXISTING GRADE		DESIGN SLOPE	

- NOTES:
1. EXPOSE SERVICE LATERALS PRIOR TO FOOTING PLACEMENT TO CONFIRM CONNECTION TO BUILDING.
 2. LOT DEVELOPER IS RESPONSIBLE FOR FINAL LOT GRADING AND SURFACE TREATMENT AS PART OF SITE CONSTRUCTION.
 3. THE DESIGNER OF EACH INDIVIDUAL LOT GRADING PLAN MUST FOLLOW THE REQUIREMENTS OF THE EAST HANTS LOT GRADING BY-LAW. THIS INCLUDES AT A MINIMUM, COMPLETING A TOPOGRAPHIC SURVEY OF INDIVIDUAL LOT AND LOCATING PROPERTY BOUNDARIES IN THE FIELD. BOUNDARY INFORMATION MUST BE DETERMINED BY A LICENSED LAND SURVEYOR IN ACCORDANCE WITH THE REGULATIONS OF THE NOVA SCOTIA LAND SURVEYORS ACT AND MUST INCLUDE AT A MINIMUM, FIELD MEASUREMENTS OF LEGAL BOUNDARY INFORMATION AND REVIEW OF THE APPROVED SUBDIVISION SURVEY PLAN.
 4. ALL ELEVATIONS ARE METRIC AND GEODETIC. CONTOURS BASED ON TOPOGRAPHIC SURVEY CONDUCTED BY DESIGNPOINT ON AUGUST 2 & 10, 2018.
 5. MINIMUM LANDSCAPED GRADES TO BE 2%, MINIMUM HARD SURFACE GRADE TO BE 1%.
 6. MAXIMUM LOT GRADE TO BE 3:1 (HORIZONTAL:VERTICAL). GRADES STEEPER THAN 3:1 ARE TO BE APPROVED BY PROJECT GEOTECHNICAL ENGINEER.
 7. INDIVIDUAL LOT GRADING DESIGN TO BE COMPLETED PRIOR TO SITE CONSTRUCTION BASED ON AS-BUILT CONDITIONS.
 8. FLOOR ELEVATIONS TO BE CONFIRMED AS PART OF INDIVIDUAL LOT GRADING DESIGN BASED ON AS BUILT LATERAL LOCATIONS.
 9. ROOF LEADERS TO DISCHARGE TO SURFACE AND TOWARDS ROAD OR WATERCOURSE.
 10. FENCE OR HANDRAIL REQUIRED FOR WALLS HIGHER THAN 1 m
 11. THE INFORMATION ON THIS PLAN IS INTENDED TO PROVIDE GUIDANCE TO THE DESIGNER OF EACH INDIVIDUAL LOT GRADING PLAN.
 12. THIS PLAN ALONE IS NOT INTENDED FOR, AND IS NOT SUITABLE FOR THE PREPARATION OF INDIVIDUAL LOT GRADING PLANS.

NOTE: LOT GRADING NOT INCLUDED WITH ROAD CONSTRUCTION. LOT GRADING TO BE COMPLETED BY LOT PURCHASER AND IS NOT PART OF THIS CONTRACT.



1	JAN. 16, 2019	ISSUED FOR TENDER
ISSUE	DATE	DESCRIPTION

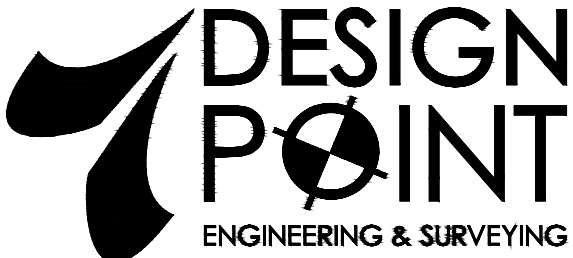

PHONE: 902.832.5597 www.designpoint.ca

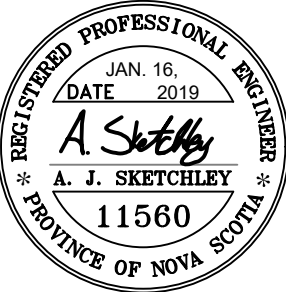
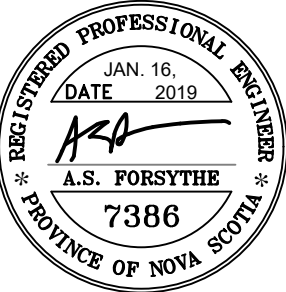

CLIENT

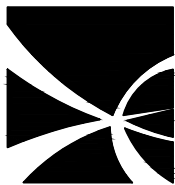

EAST HANTS

PROJECT DESCRIPTION

ELMSDALE BUSINESS
PARK EXPANSION:
STREET H, I, AND D LOOP
ELMSDALE, NOVA SCOTIA

SHEET DESCRIPTION

ROUGH GRADING PLAN

Drawn J. DWYER	Engineer A. FORSYTHE	Project No. 18-113	Drawing No. 6 OF 9
Date of 1st Issue JAN. 16, 2019	Scale 1:600	Filename 18-113_G1.dwg	

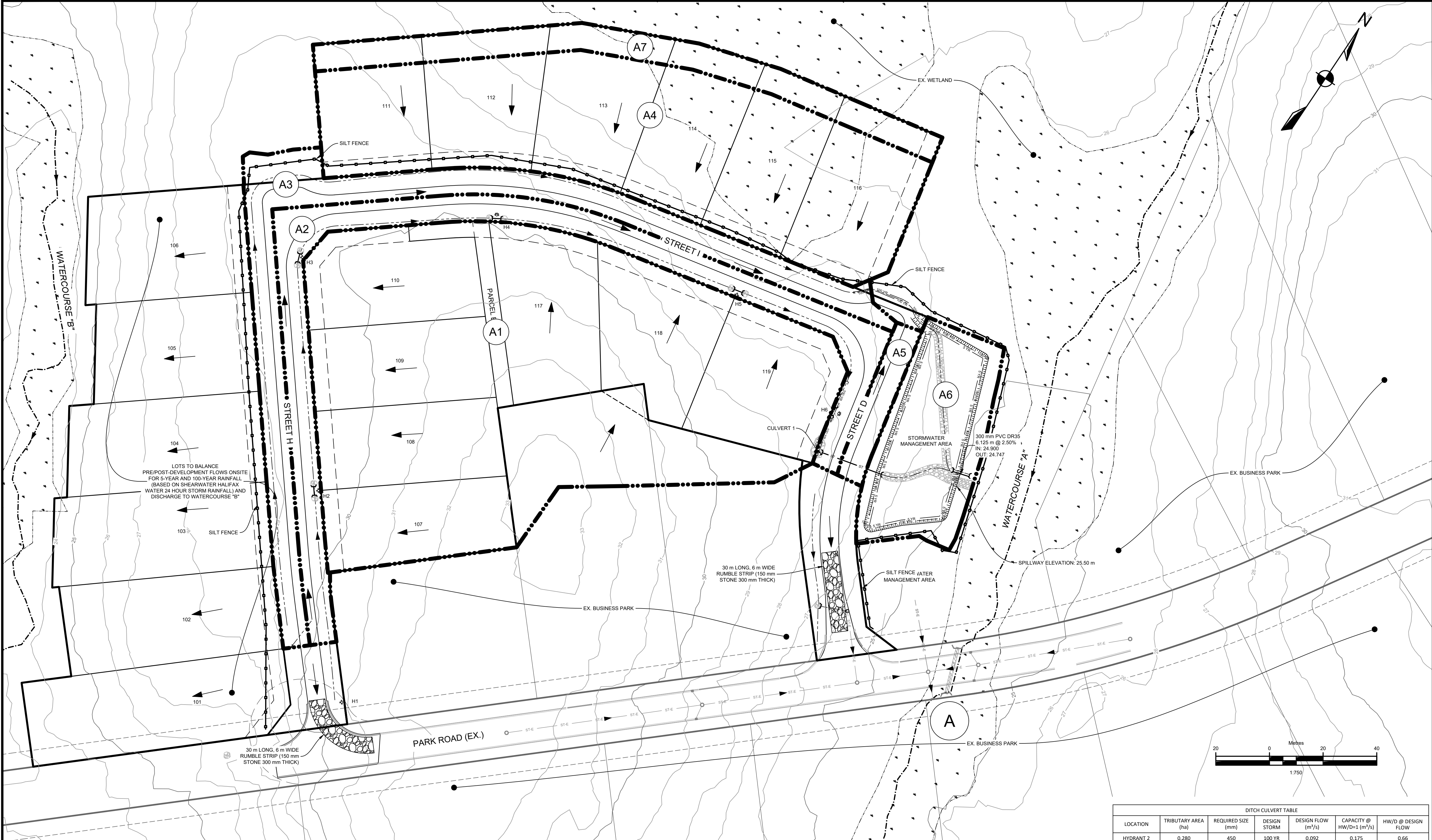

EROSION AND SEDIMENT CONTROL

1. EXPOSED SOIL TO BE MINIMIZED AT ALL TIMES DURING CONSTRUCTION TO LIMIT SEDIMENT LADEN RUNOFF. THIS IS TO BE ACCOMPLISHED BY COMPLETING ALL WORK IN A GIVEN AREA ONCE EXCAVATION HAS BEGUN BEFORE DISTURBING ADDITIONAL SOIL. CONTRACTOR IS TO BE AWARE OF CURRENT WEATHER FORECASTS AND PLAN SOIL STABILIZATION ACCORDINGLY.
2. ALL WORKS TO BE IN ACCORDANCE WITH NOVA SCOTIA DEPARTMENT OF ENVIRONMENT REQUIREMENTS.
3. CONTRACTOR TO ACQUIRE ALL PERMITS REQUIRED TO PERFORM WORK AND TO COMPLY WITH ALL PERMIT REQUIREMENTS DURING CONSTRUCTION.
4. CONTRACTOR TO PROTECT NATURAL WATERCOURSES FROM SILT LADEN RUNOFF FROM CONSTRUCTION SITE. CONSTRUCTION PROCEDURES CAN BE FOUND IN THE CURRENT EDITION OF "EROSION AND SEDIMENTATION CONTROL HANDBOOK FOR CONSTRUCTION SITES" BY THE NOVA SCOTIA DEPARTMENT OF ENVIRONMENT.
5. CONTRACTOR TO ENSURE THAT ALL EXPOSED AREAS ARE STABILIZED PRIOR TO RAINFALL EVENTS BY CHECKING ENVIRONMENT CANADA FORECASTS (https://weather.gc.ca/canada_e.html).
6. CONTRACTOR TO PERFORM WEEKLY INSPECTIONS OF SEDIMENT CONTROL MEASURES AND MAKE REPAIRS AS NEEDED. ADDITIONAL INSPECTION AND REPAIR TO BE CARRIED OUT BEFORE AND AFTER ANY RAINFALL EXCEEDING 10mm. A LOG OF EACH INSPECTION AND REPAIR IS TO BE KEPT ALONG WITH A WEEKLY REPORT OF EXPOSED AREAS.
7. TRIBUTARY STORM RUNOFF FROM SITE TO BE DIRECTED INTO SEDIMENT CONTROL DEVICES DURING CONSTRUCTION.
8. CONTRACTOR TO CONSTRUCT AND MAINTAIN DIVERSION DITCHES THROUGH AND AROUND THE SITE TO MINIMIZE CONTAMINATION OF CLEAN WATER.
9. CONTRACTOR TO HAVE ADDITIONAL SEDIMENT CONTROL MEASURES ON SITE INCLUDING SILT FENCE, BALED HAY, AND LOOSE HAY/MULCH TO MAINTAIN OR INSTALL CONTROL MEASURES AS REQUIRED.
10. EXPOSED SURFACES TO BE COVERED WITH HAY, MULCH, OR WOOD CHIPS TO LIMIT SEDIMENT RUNOFF.
11. CONTRACTOR MAY SUBSTITUTE WOOD CHIP BERM FOR SILT FENCE IN ROCKY AREAS WHERE SILT FENCE CANNOT BE INSTALLED.
12. SEDIMENTATION BERMS AND PONDS TO REMAIN IN SERVICE UNTIL PROJECT ENGINEER OR THE MUNICIPALITY REQUESTS THEIR REMOVAL. THIS WILL ONLY OCCUR AFTER LOT AND BUILDING CONSTRUCTION IS COMPLETE.
13. SEDIMENTATION BERMS AND PONDS TO BE REMOVED IN THE FOLLOWING ORDER. LEVEL OFF BERMS, HYDROSEED AND COVER ALL EXPOSED AREAS WITH HAY, THEN FILL IN PONDS.
14. UPON COMPLETION OF GRADING ACTIVITY, ALL LOT DRAINAGE EASEMENTS ARE TO BE HYDROSEED AND MULCHED.
15. TOPSOIL AND HYDROSEED TO BE PLACED ON ALL AREAS NOT FINISHED WITH ASPHALT, CONCRETE, GRAVEL, OR SOD.
16. ACCESS ROADS TO SITE ARE TO BE MAINTAINED WITH CLEAN GRAVEL APPLIED PERIODICALLY TO COVER MUDDY AREAS. CLEANING OF ADJACENT STREETS IS THE RESPONSIBILITY OF THE CONTRACTOR AS DIRECTED BY THE ENGINEER.
17. VEHICLE ACCESS TO CONSTRUCTION SITE TO BE RESTRICTED.
18. STABILIZE ON-SITE STOCKPILES USING APPROPRIATE MEASURES (SILT FENCE, HAY, TARPS, ETC.)
19. ALL SEDIMENT CONTROL MEASURES TO BE OPERATIONAL OVER ENTIRE CONSTRUCTION PERIOD.
20. SEDIMENTATION AND EROSION CONTROL MEASURES ARE SUBJECT TO CHANGE. ADDITIONAL MEASURES MAY BE REQUIRED DEPENDING ON SITE CONDITIONS DURING CONSTRUCTION. LOCATION OF SILT FENCE TO BE CONFIRMED WITH MUNICIPALITY OF EAST HANTS PRIOR TO CONSTRUCTION.

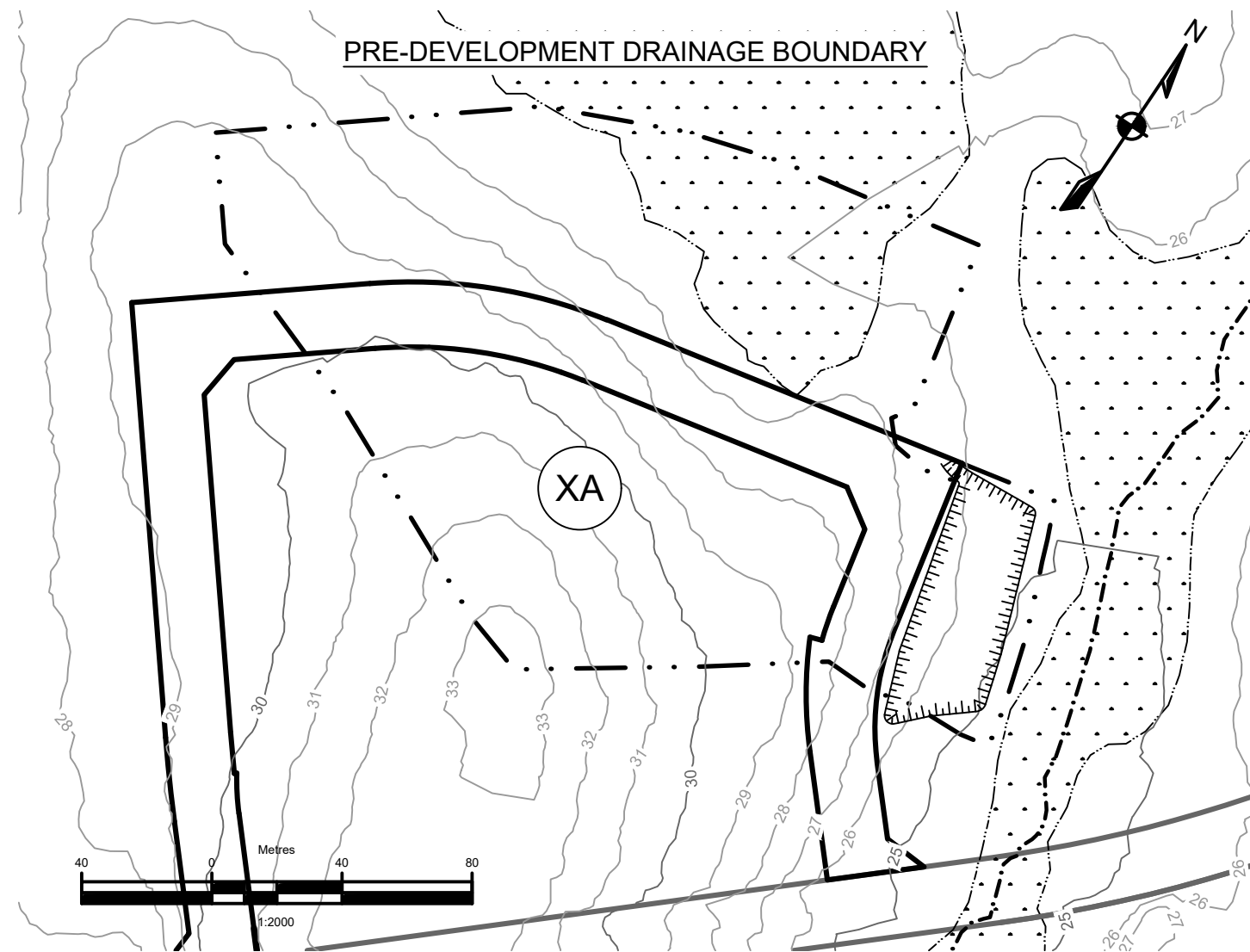

FLOW TRIBUTARY TO WATERCOURSE "A"		
	PRE (L/s)	POST (L/s)
5 YR	221.8	224.1
100 YR	478.8	522.8

* FLOWS ARE BASED ON RAINFALL DATA FROM ENVIRONMENT CANADA DATA - SHEARWATER HALIFAX WATER 24 HOUR STORM.

5 YEAR: 107 mm
100 YEAR: 176 mm











APPROXIMATE POND/WATER ELEVATIONS (m)	
BOTTOM	25.00
TOP	26.00
5-YR	25.49
100-YR	25.70

SUBCATCHMENT AREAS AND SCS PARAMETERS	
AREA (ha)	CN
A1	1.869 92
A2	0.449 94
A3	0.450 94
A4	1.085 92
A5	0.062 92
A6	0.297 91
A7	0.240 80
XA	3.219 77

DITCH CULVERT TABLE						
LOCATION	TRIBUTARY AREA (ha)	REQUIRED SIZE (mm)	DESIGN STORM	DESIGN FLOW (m³/s)	CAPACITY @ HW/D+1 (m³/s)	HW/D @ DESIGN FLOW
HYDRANT 2	0.280	450	100 YR	0.092	0.175	0.66
HYDRANT 3	1.036	600	100 YR	0.341	0.351	0.98
HYDRANT 4	1.181	750	100 YR	0.388	0.616	0.74
HYDRANT 5	1.830	900	100 YR	0.601	0.956	0.74
HYDRANT 6	2.297	900	100 YR	0.755	0.956	0.85
LOT 102	0.031	450	100 YR	0.010	0.175	0.19
LOT 103	0.062	450	100 YR	0.020	0.175	0.28
LOT 104	0.096	450	100 YR	0.031	0.175	0.35
LOT 105	0.133	450	100 YR	0.043	0.175	0.42
LOT 106	0.169	450	100 YR	0.055	0.175	0.49
LOT 107	0.280	450	100 YR	0.092	0.175	0.66
LOT 108	0.545	525	100 YR	0.179	0.255	0.79
LOT 109	0.778	600	100 YR	0.256	0.354	0.85
LOT 110	1.123	750	100 YR	0.369	0.611	0.72
LOT 111	0.474	450	100 YR	0.154	0.175	0.91
LOT 112	0.689	525	100 YR	0.225	0.255	0.92
LOT 113	0.903	600	100 YR	0.295	0.354	0.88
LOT 114	1.106	600	100 YR	0.362	0.412	0.88
LOT 115	1.313	750	100 YR	0.430	0.611	0.79
LOT 116	1.531	750	100 YR	0.502	0.611	0.87
LOT 117	1.486	750	100 YR	0.488	0.611	0.86
LOT 118	1.830	900	100 YR	0.601	0.956	0.74
LOT 119	2.318	900	100 YR	0.762	0.956	0.86

CROSS CULVERT TABLE (MAJOR SYSTEM)						
LOCATION	TRIBUTARY AREA	TRIBUTARY AREA (ha)	REQUIRED SIZE (mm)	DESIGN STORM	DESIGN FLOW (m³/s)	CAPACITY @ HW/D+1 (m³/s)
CULVERT 1	A1-A2	2.32	900	100 YR	0.762	0.971

LEGEND

EX. CONTOUR (MAJOR)			
EX. CONTOUR (MINOR)			
LOT LINE			
RIGHT OF WAY			
EASEMENT			
SUBCATCHMENT AREA			
STORM PIPE			
PRECAST HEADWALL		CATCHBASIN	
CATCHMENT ID		SUBCATCHMENT ID	

1	JAN. 16, 2019	ISSUED FOR TENDER
ISSUE	DATE	DESCRIPTION
CONSULTANT		

DESIGN POINT
ENGINEERING & SURVEYING

PHONE: 902.832.5597 www.designpoint.ca

REGISTERED PROFESSIONAL ENGINEER
DATE: JAN. 16, 2019
A.S. FORSYTHE
7386
PROVINCE OF NOVA SCOTIA

REGISTERED PROFESSIONAL ENGINEER
DATE: JAN. 16, 2019
A.J. SKETCHLEY
11560
PROVINCE OF NOVA SCOTIA

CLIENT

EAST HANTS
PROJECT DESCRIPTION

ELMSDALE BUSINESS PARK EXPANSION:
STREET H, I, AND D LOOP
ELMSDALE, NOVA SCOTIA

SHEET DESCRIPTION

STORM DRAINAGE PLAN & EROSION AND SEDIMENTATION CONTROL PLAN

Drawn L. KING	Engineer A. FORSYTHE	Project No. 18-113	Drawing No. 7 OF 9
Date of 1st Issue JAN. 16, 2019	Scale 1:750	Filename 18-113_ST.dwg	

A
8

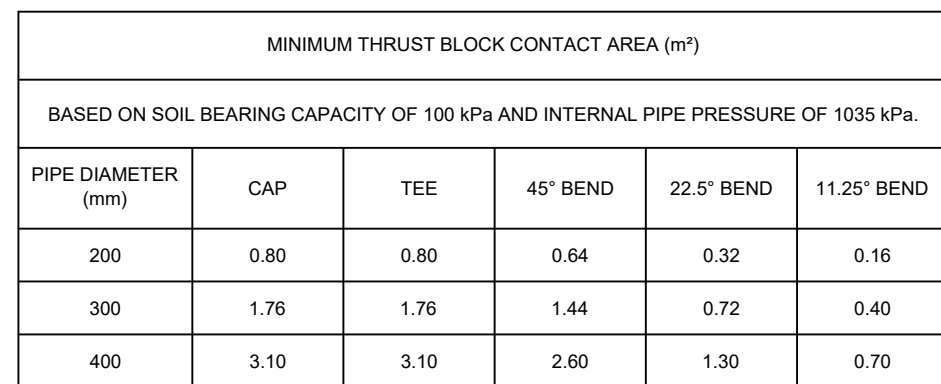
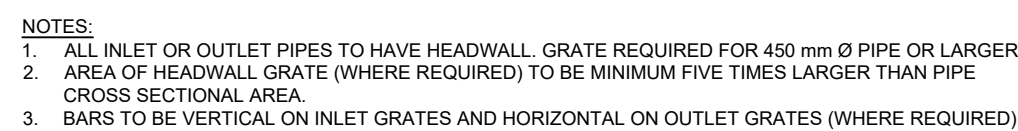

$$\frac{H}{8}$$

B
8

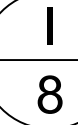
E
8

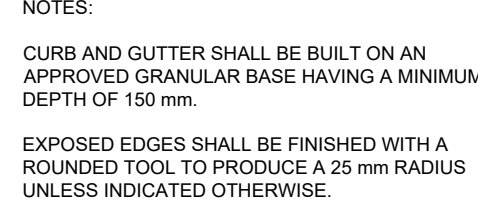

AIL C
N.T.S 8



D
8

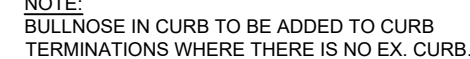

18

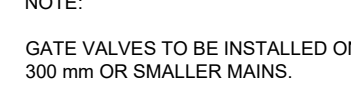

TAIL (G/8)

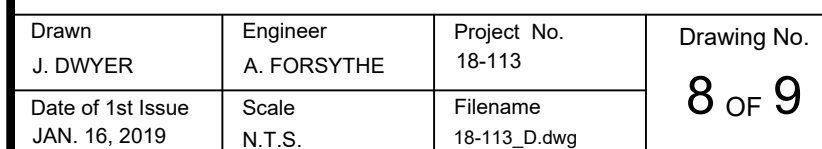

STORMWATER MANAGEMENT POND DETAIL

A
9
N.T.S.

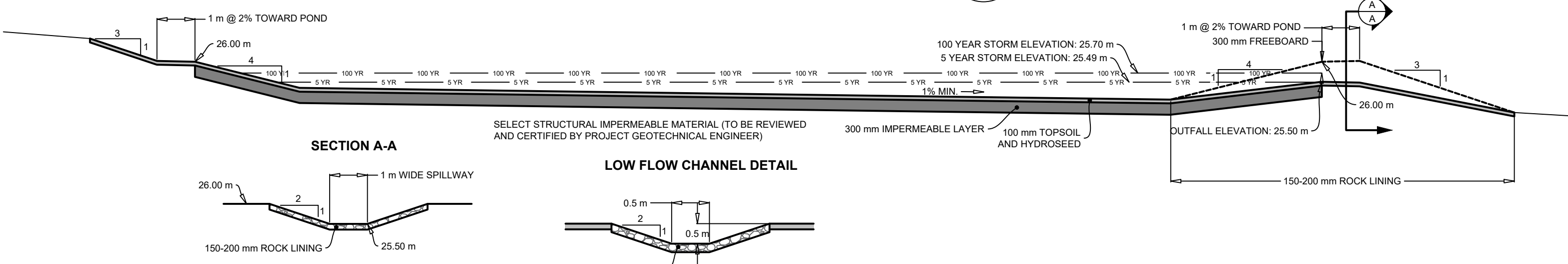

TYPICAL RURAL INDUSTRIAL ROAD CROSS SECTION

B
9
N.T.S.

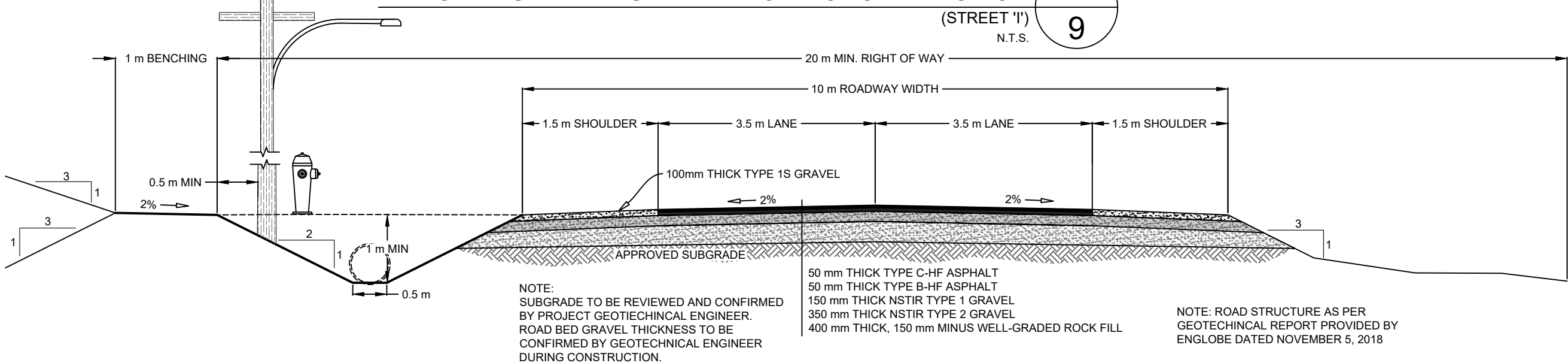

TYPICAL MINOR COLLECTOR CROSS SECTION

C
9
N.T.S.

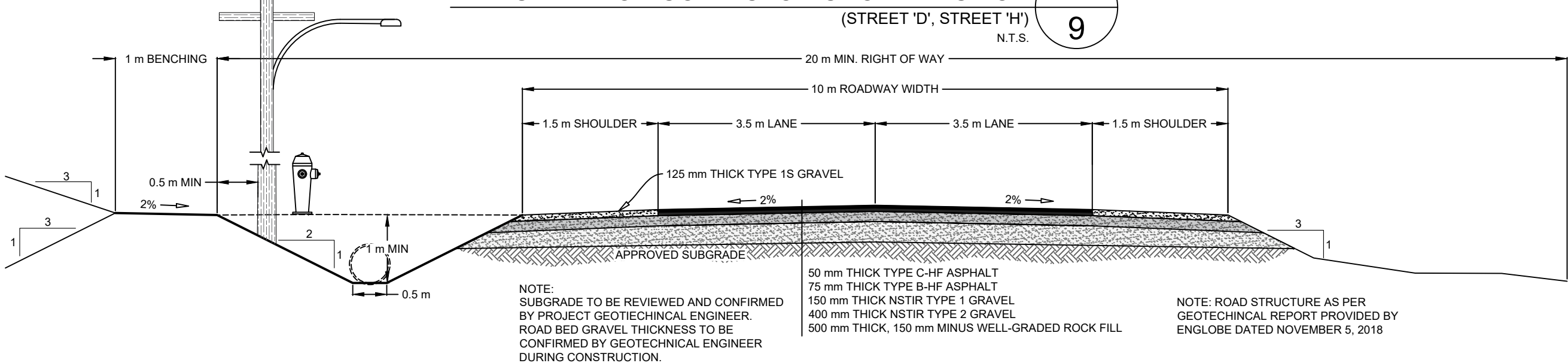

PARK ROAD EXTENSION CROSS SECTION

D
9
N.T.S.

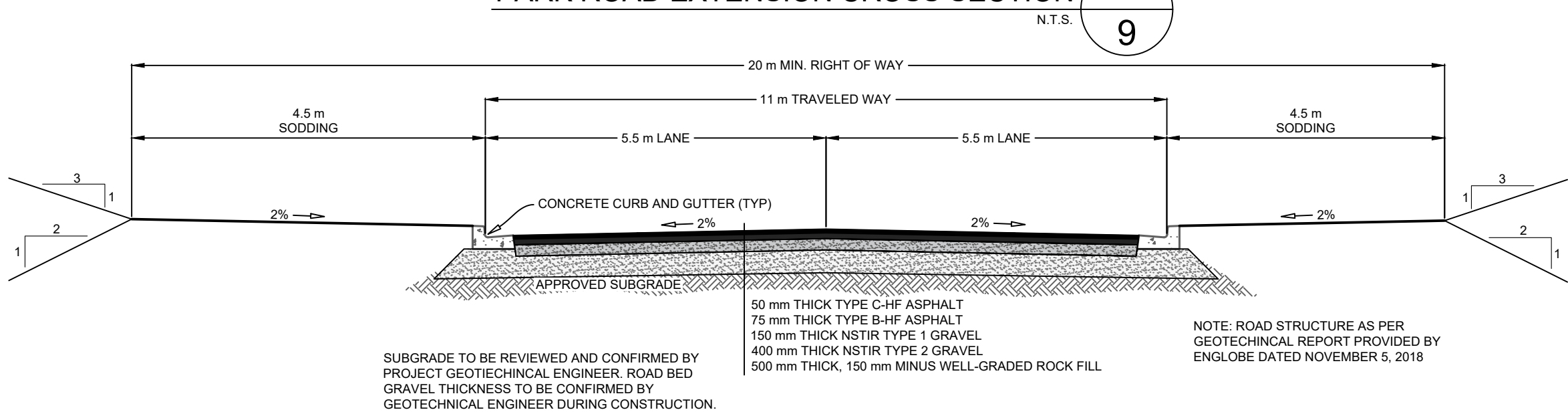

GUIDE RAIL INSTALLATION DETAIL

E
9
N.T.S.

PLAN - FILL OR CUT

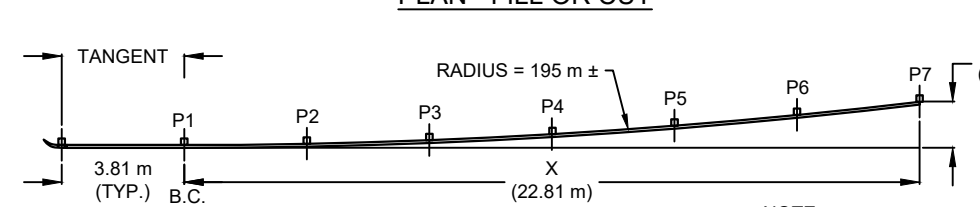

POST OFFSET TABLE

POST #	X (m)	Y (m)
P1-P2	3.81	0.04
P2-P3	7.62	0.15
P3-P4	11.42	0.34
P4-P5	15.22	0.60
P5-P6	19.02	0.94
P6-P7	22.81	1.35

- NOTES:
- TWO 50x75 DELINEATORS ARE REQUIRED FOR EACH POST.
 - A WHITE DELINEATOR SHALL BE PLACED ON THE SIDE OF THE POST FACING TRAFFIC
 - A YELLOW DELINEATOR SHALL BE PLACED ON THE OPPOSITE SIDE THE DELINEATOR SHALL BE LOCATED AT THE EDGE OF THE POST NEAREST THE ROAD. VERTICAL WITH THE TOP 75 BELOW THE LOWEST POINT OF THE GUARDRAIL PANEL.
 - THE DELINEATOR SHALL BE ATTACHED WITH GALVANIZED NAILS.

ELEVATION

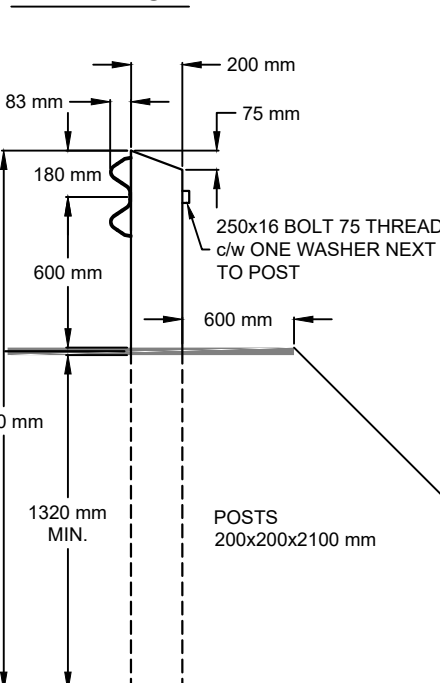

TERMINAL END

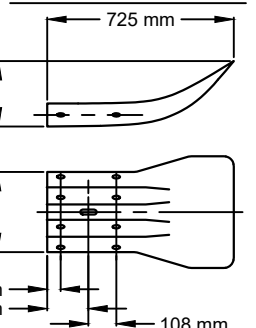

SPLICE DETAIL

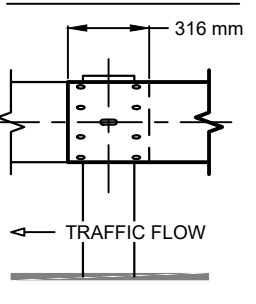

BEAM SECTION (TYP.)

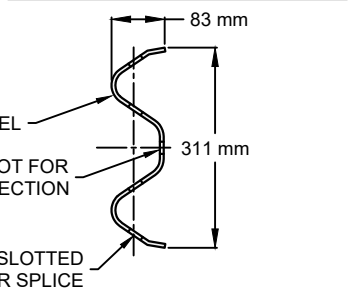

TRENCH AND BACKFILL CROSS SECTIONS

F
9
N.T.S.

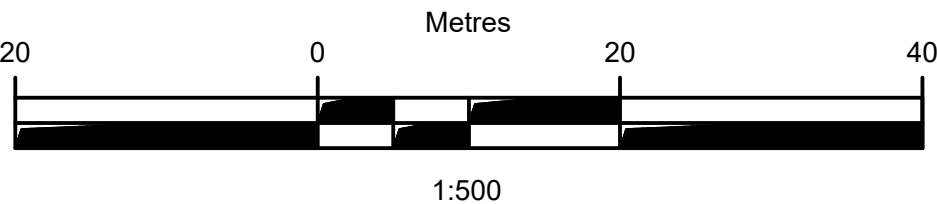
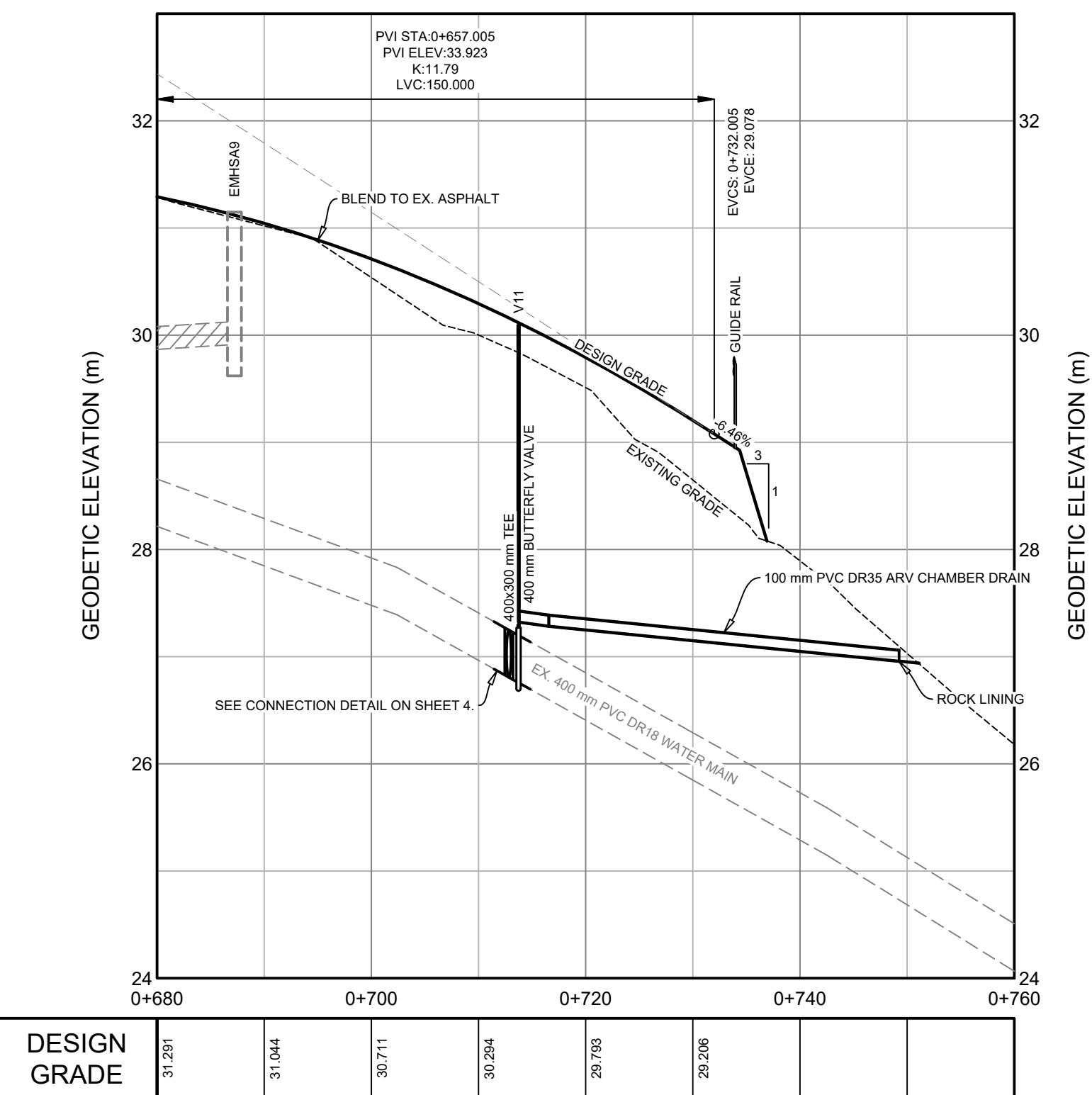
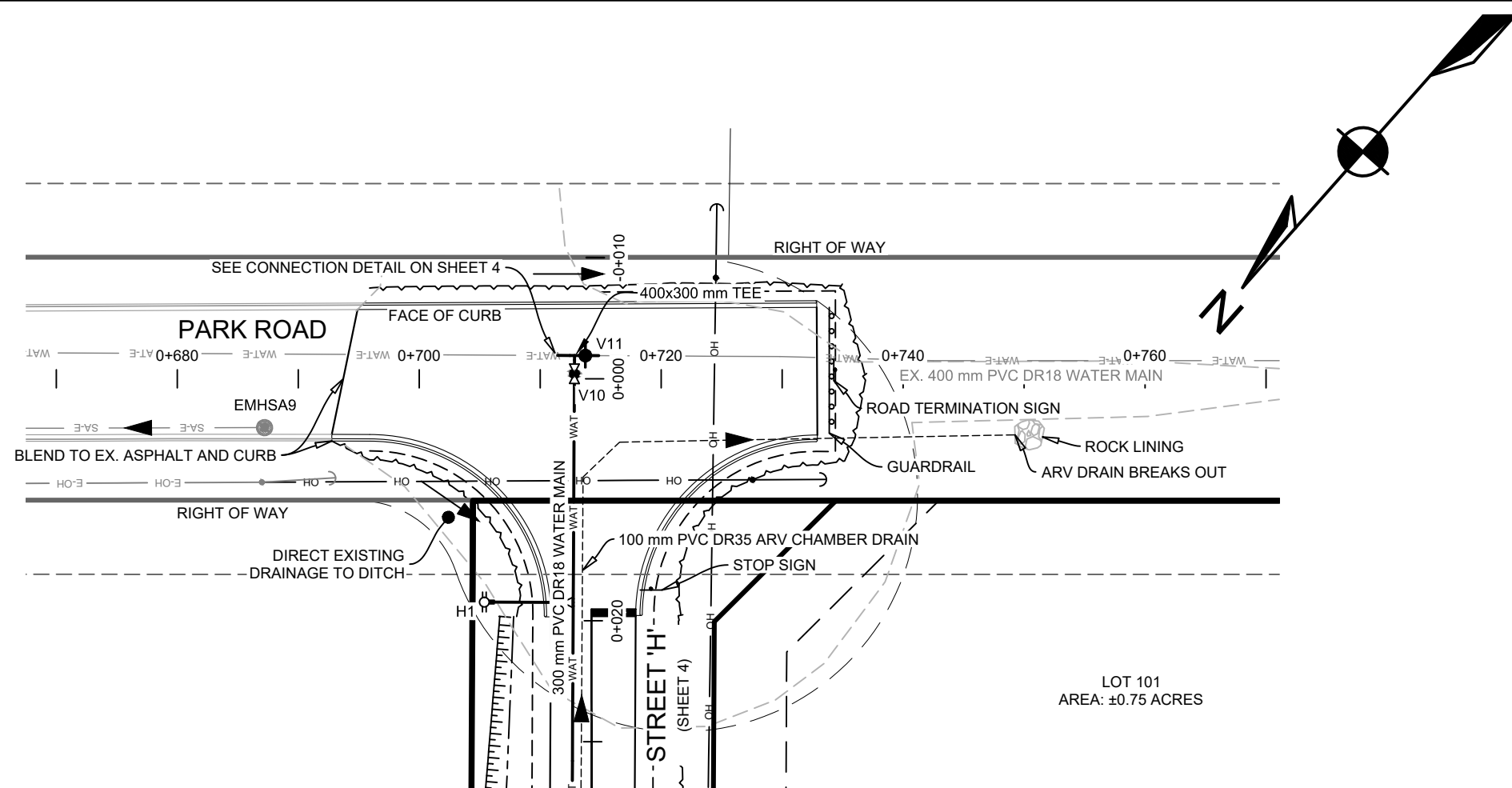
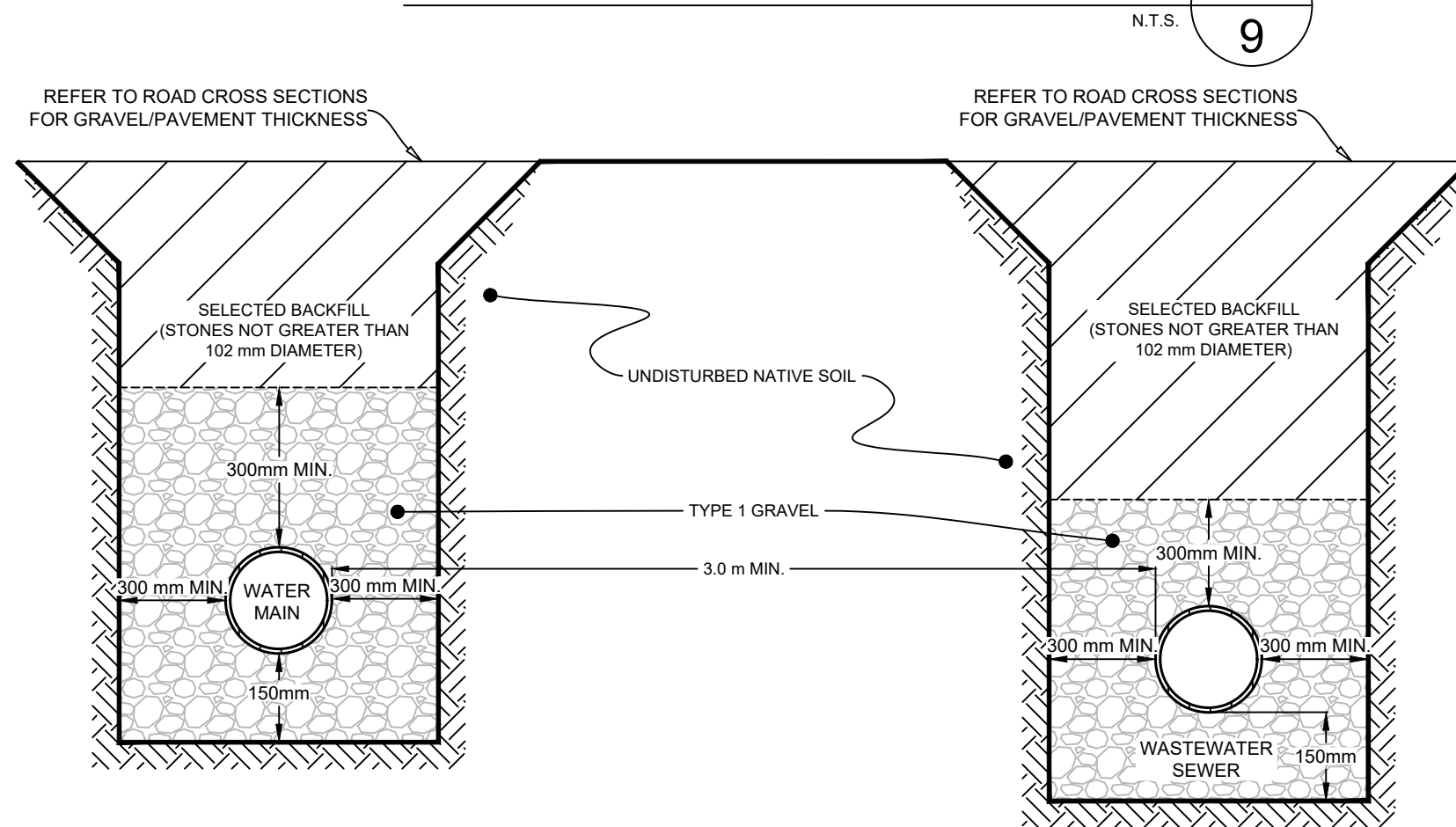

ISSUE	DATE	DESCRIPTION
1	JAN. 16, 2019	ISSUED FOR TENDER

CONSULTANT

DESIGN POINT
ENGINEERING & SURVEYING

PHONE: 902.832.5597

www.designpoint.ca

REGISTERED PROFESSIONAL ENGINEER
DATE: 2019
A.S. FORSYTHE
7386
PROVINCE OF NOVA SCOTIA

REGISTERED PROFESSIONAL ENGINEER
DATE: 2019
A.J. SKETCHLEY
11560
PROVINCE OF NOVA SCOTIA

CLIENT

EAST HANTS
PROJECT DESCRIPTION

ELMSDALE BUSINESS PARK EXPANSION:
STREET H, I, AND D LOOP
ELMSDALE, NOVA SCOTIA

SHEET DESCRIPTION

DETAILS

Drawn	Engineer	Project No.	Drawing No.
J. DWYER	A. FORSYTHE	18-113	9 OF 9
Date of 1st Issue	Scale	Filename	
JAN. 16, 2019	N.T.S.	18-113_D2.dwg	